F. Hiller. Op. 12.

1er QUATUOR.
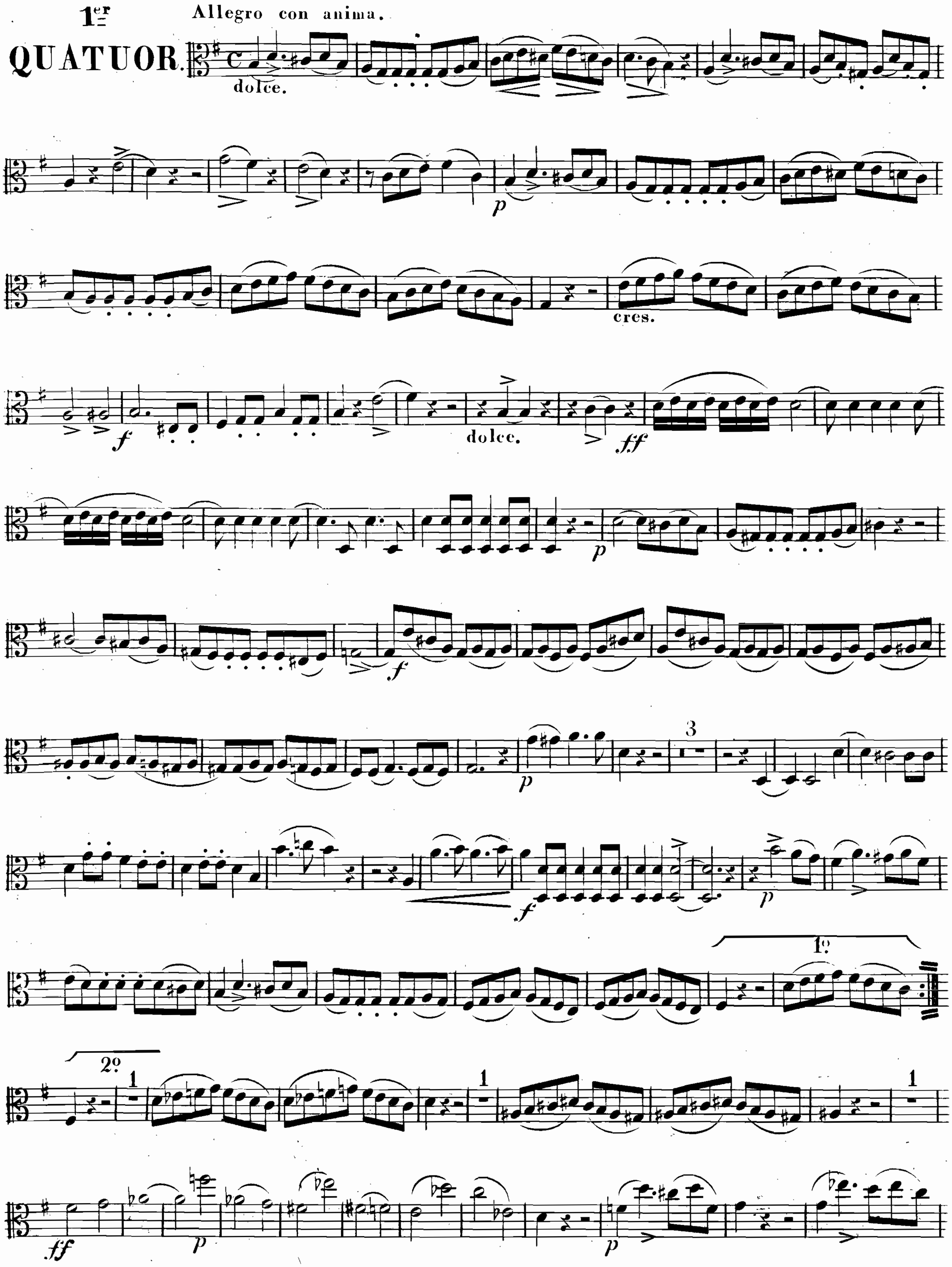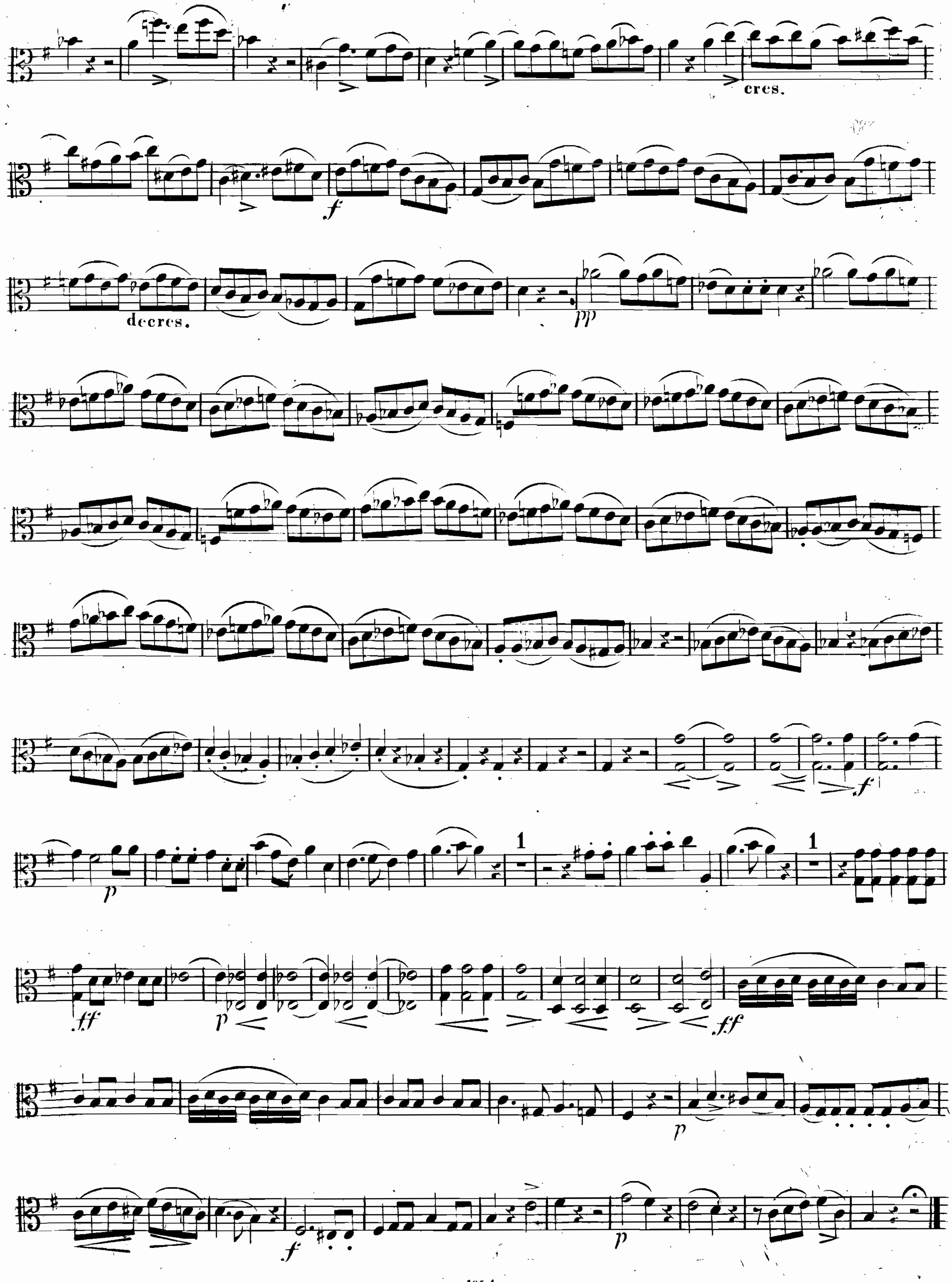



cres.
decres.

ALTO.
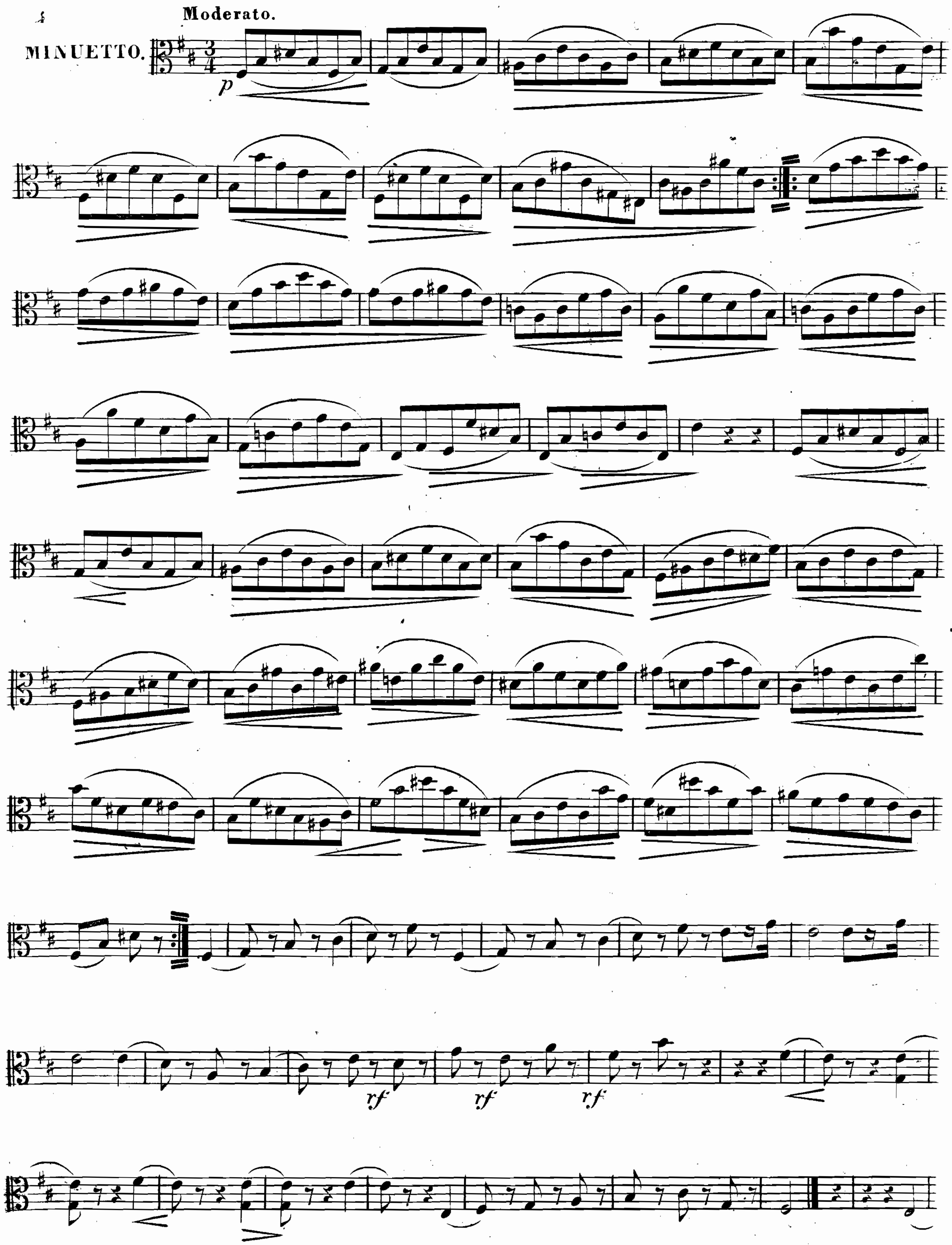


ALTO.
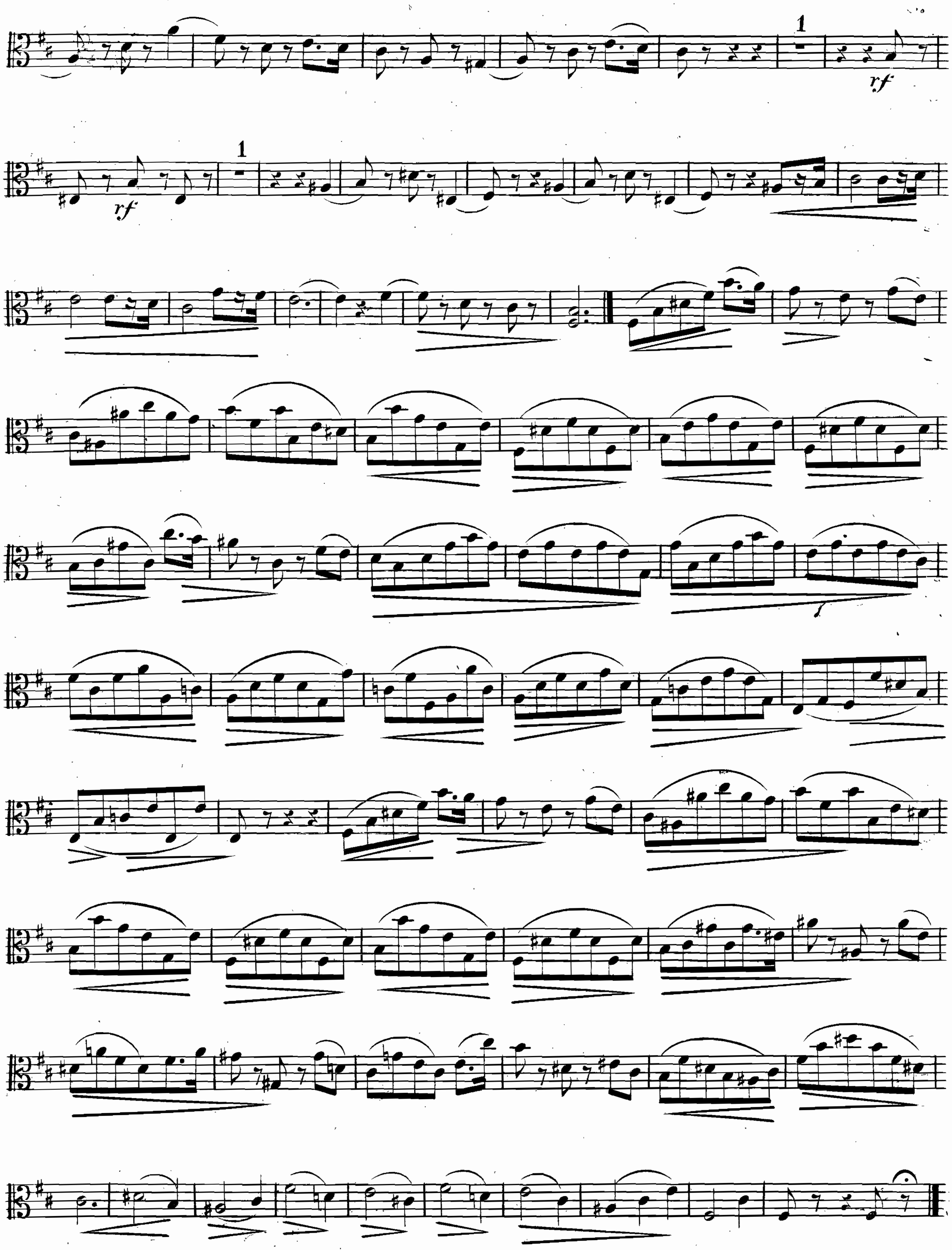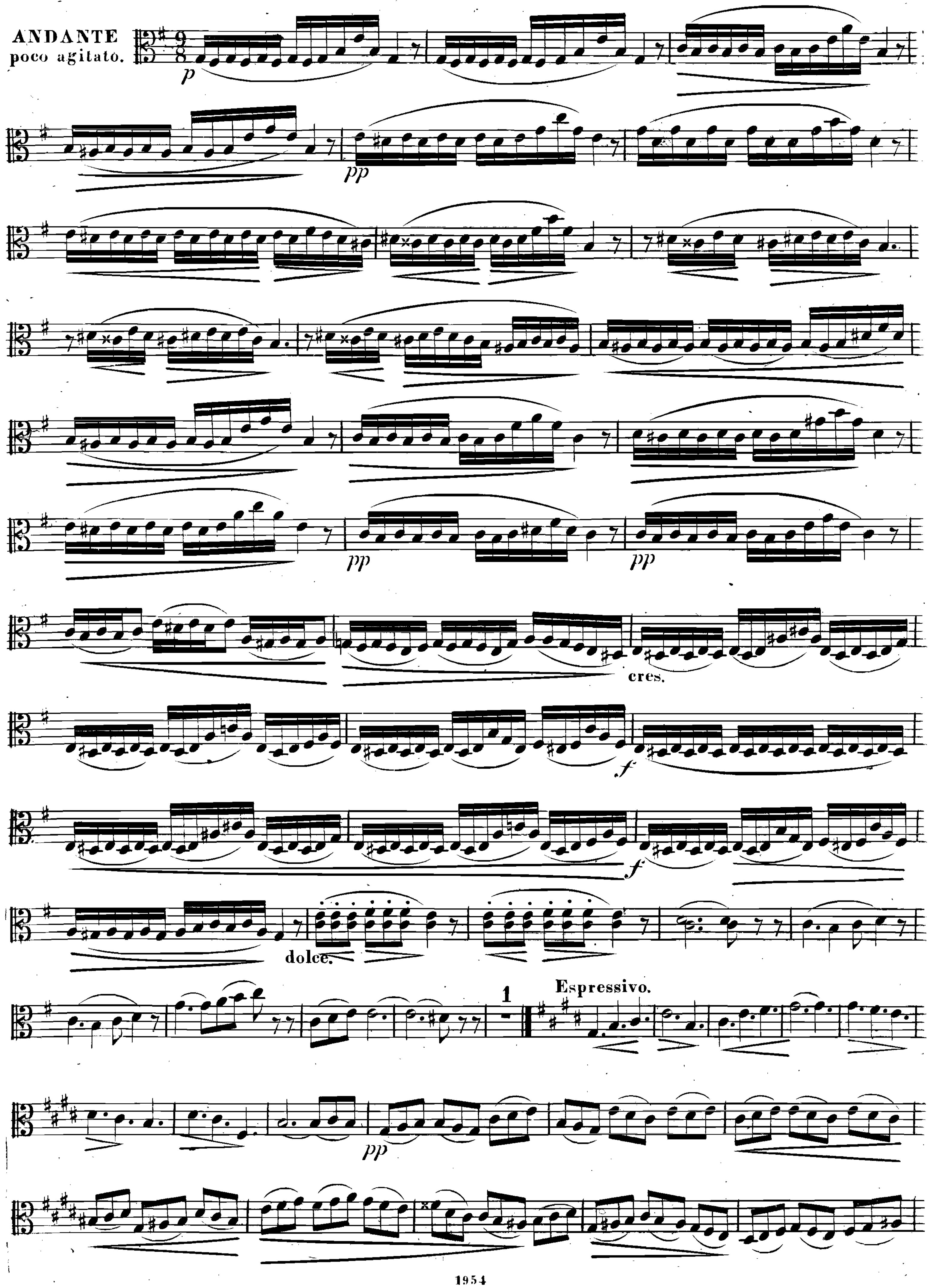



ANDANTE
poco agitato.
p
pp
pp
pp
cres.
f
f
dolce.
1
Espressivo.
pp
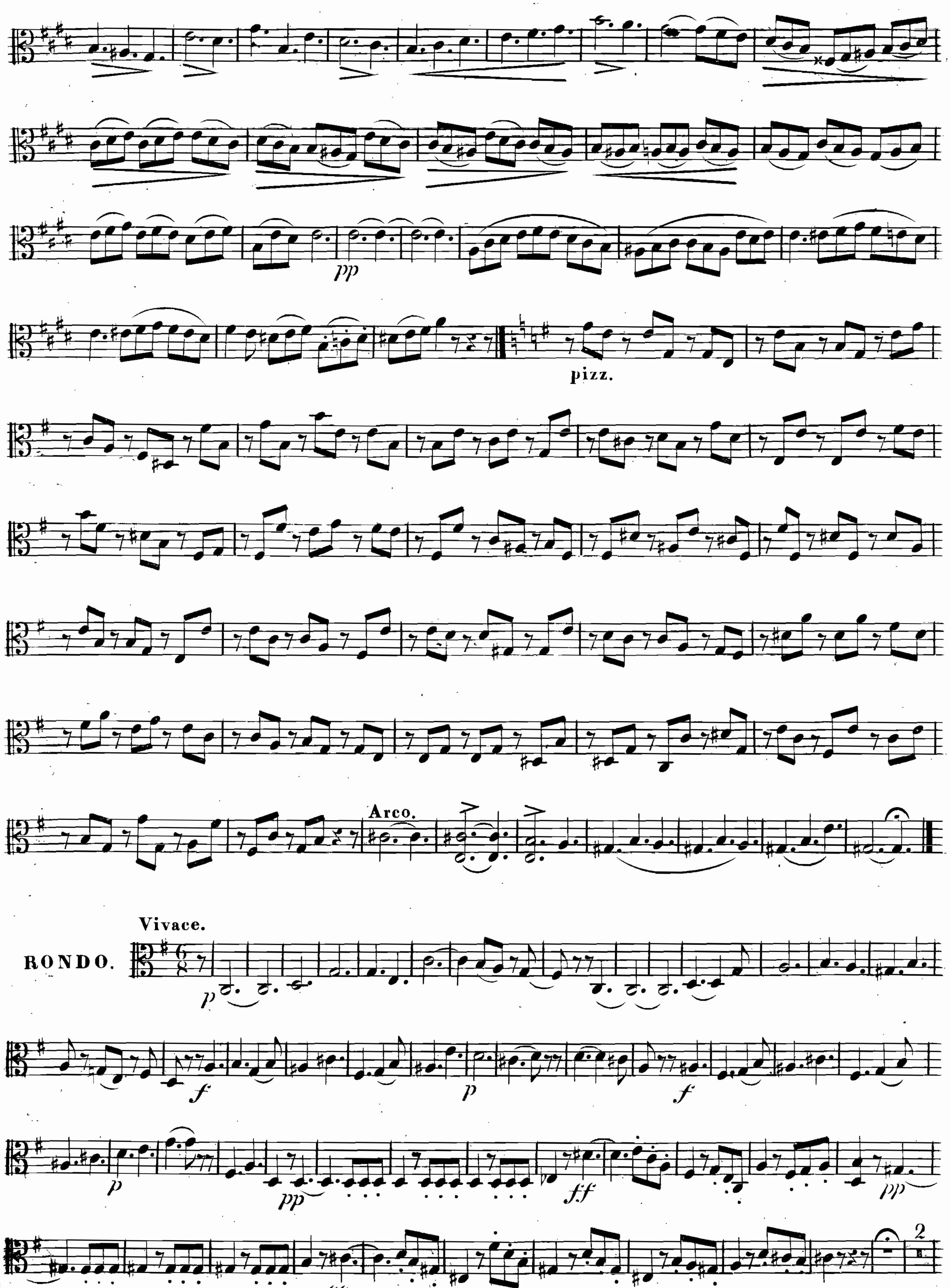

pp
pizz.
Arco.
Vivace.
RONDO.
p
f
pp
ff
2
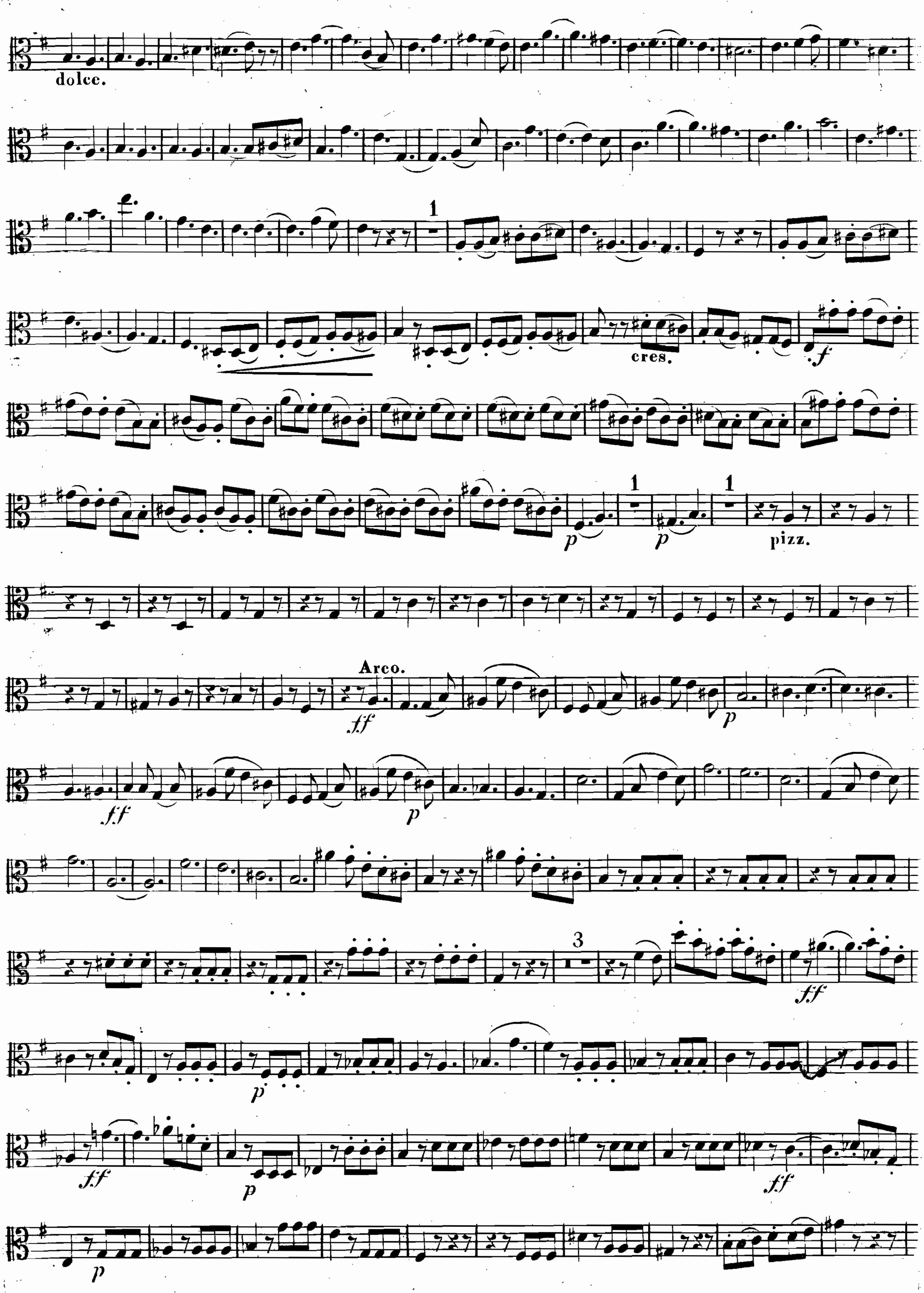

dolce.
1
cres.
f
p
pizz.
Arco.
ff
3
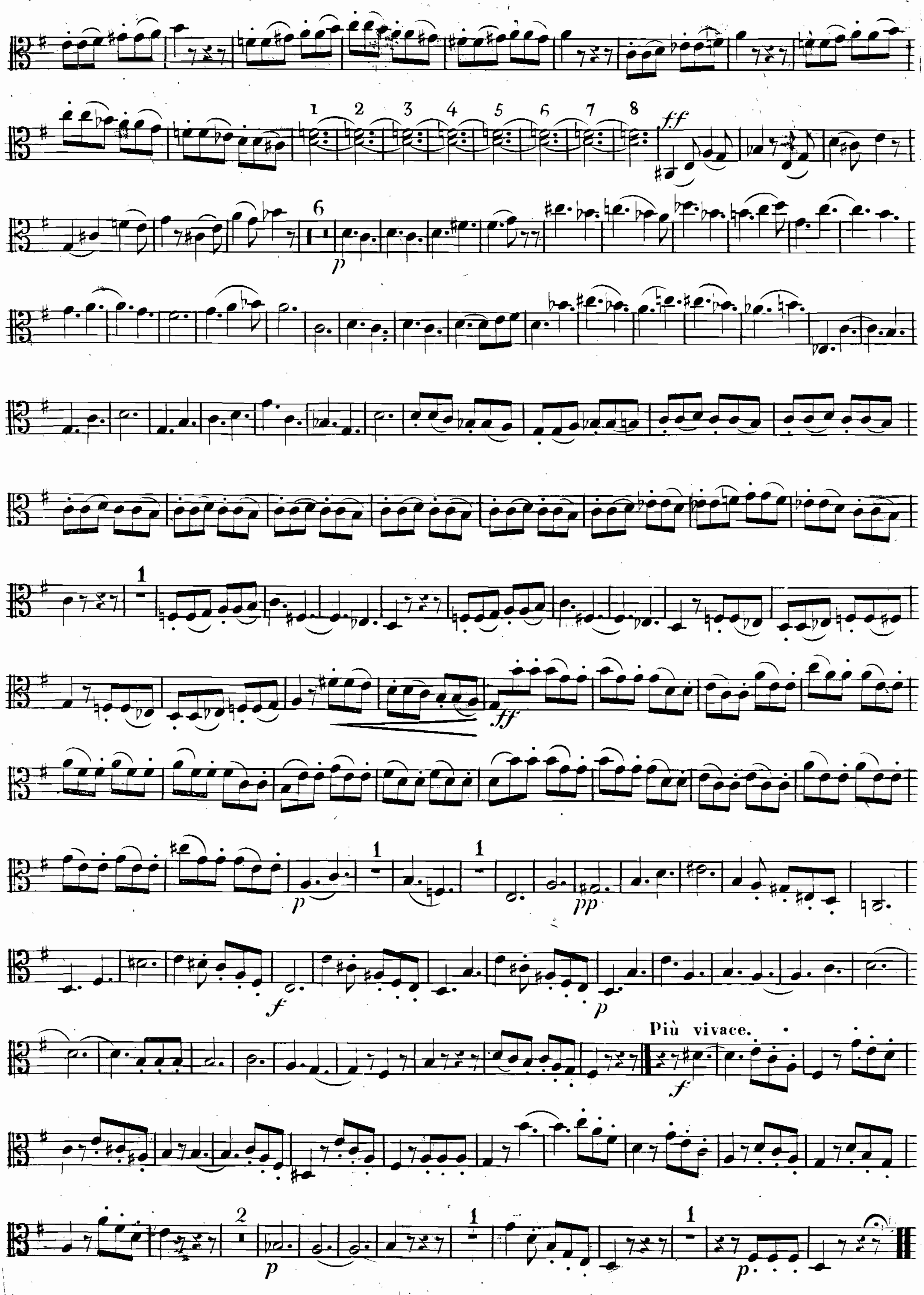


FINE.